

FRONT ELEVATION.

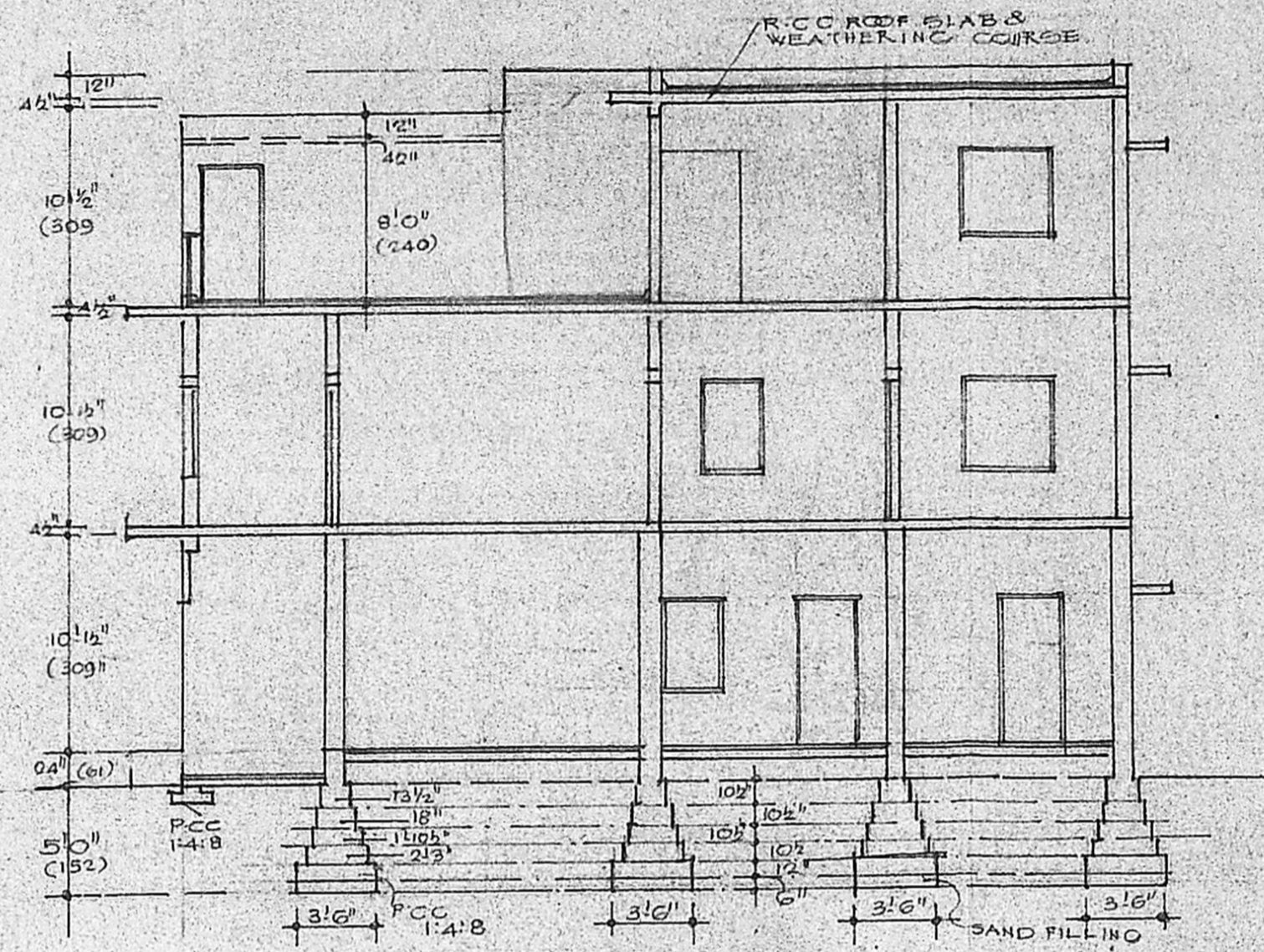

SECTION ON "A-B"

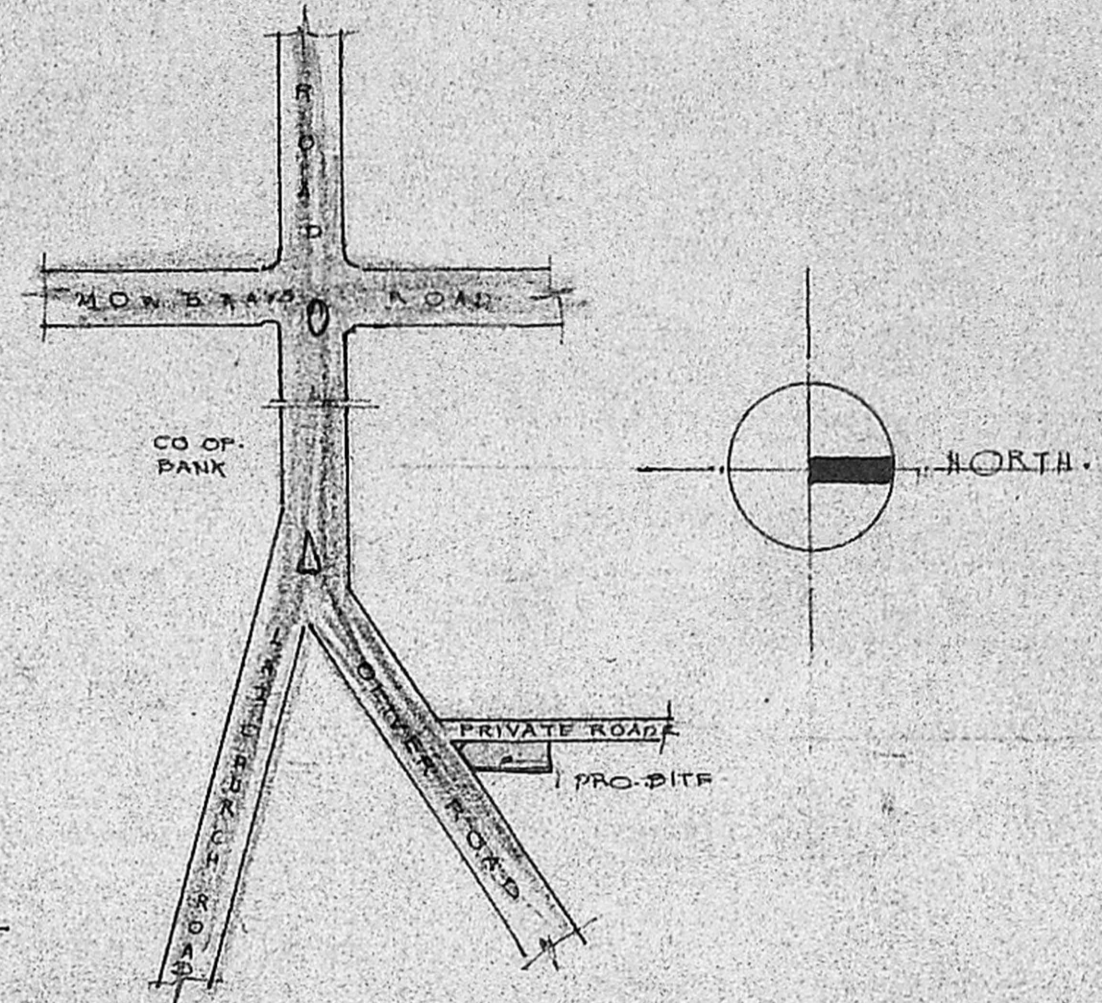

KEY PLAN. NOT TO SCALE.

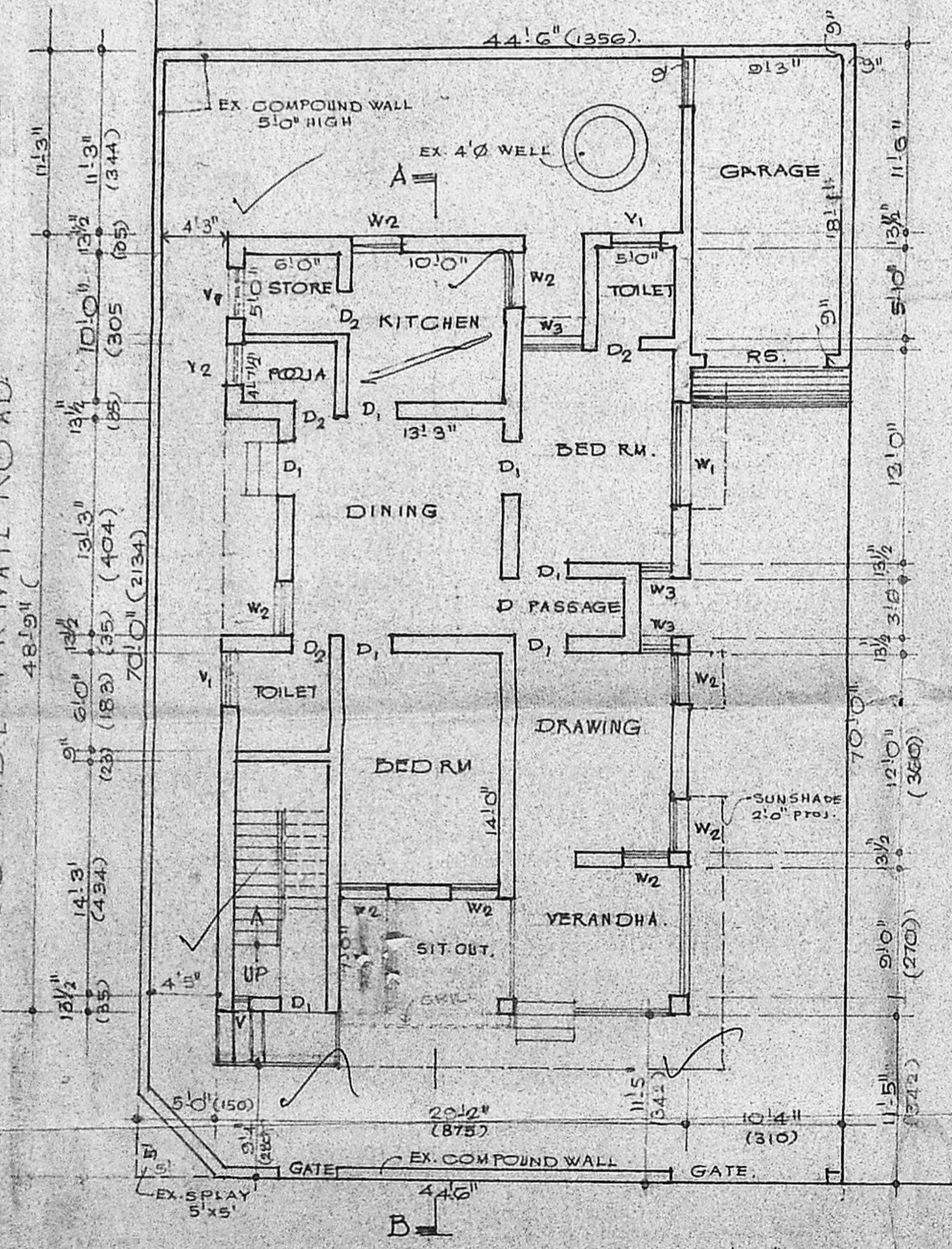

EXISTING GROUND FLOOR PLAN.

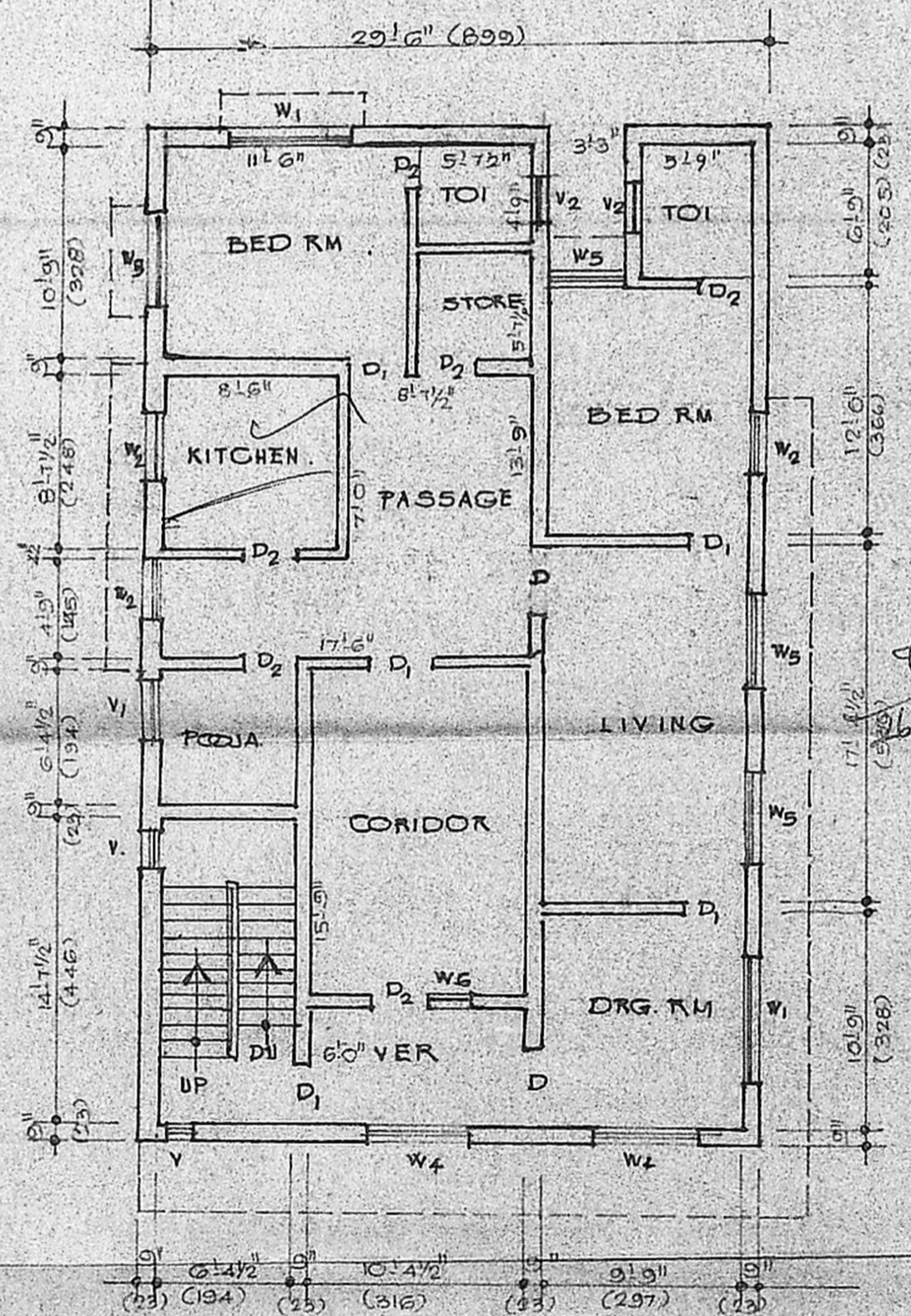

EXISTING FIRST FLOOR PLAN

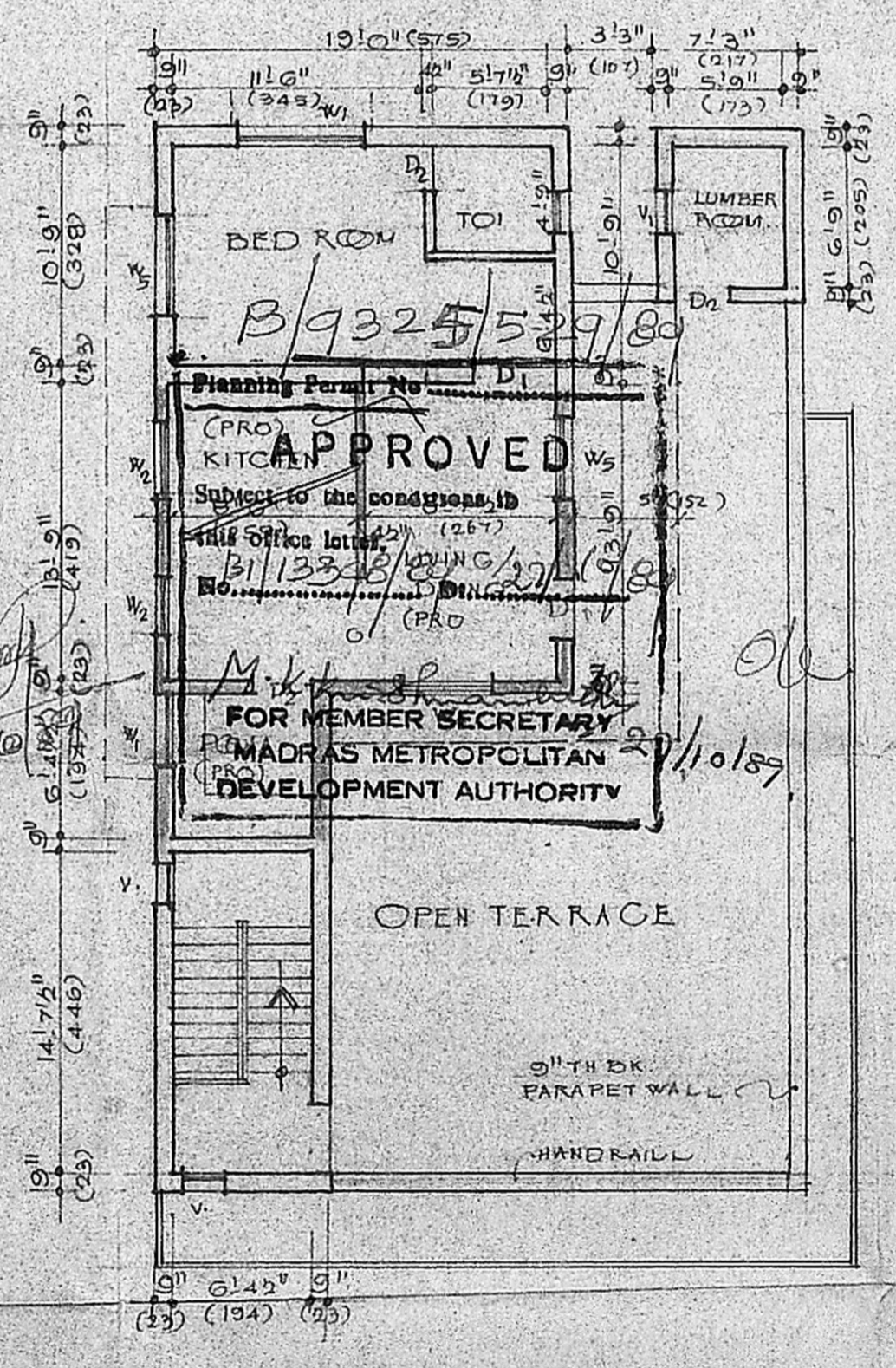

PROPOSED 2ND FLOOR PLAN. ADDITION.

SCHEDULE OF JOINERY:-

D.	T.W. DOOR	3'6" x 7'0"
D ₁	"	3'0" x 7'0"
D ₂	"	2'6" x 7'0"
W ₁	T.W. WINDOW	6'0" x 4'6"
W ₂	"	3'0" x 4'6"
W ₃	"	2'0" x 4'6"
W ₄	"	5'0" x 4'6"
W ₅	"	2'6" x 4'6"
V ₁	T.W. VENTILATOR	3'0" x 2'0"
V ₂	"	2'6" x 2'6"
V ₃	"	2'0" x 2'0"
V ₄	"	1'0" x 2'0"
R.S	ROLLING SHUTTER	8'0" x 8'0"

SPECIFICATION:-
 BRICK WORK IN CM 1:7:6,
 PLASTERING WITH CM 1:4 1/2 THK.
 MOSAIC FLOORING OVER B.J. CONCRETE WITH CM 1:4:8.

REFERENCE:-

PROPOSED
 EXISTING
 ROAD
 BOUNDARY

AREA STATEMENT:-

PLOT AREA	: 289.58 m ² 3115.88
EX. GROUND FLOOR	: 1396.37 sq ft
EX. FIRST FLOOR	: 1436.12
EX. SECOND FLOOR	: 378.67
EX. GARAGE	: 200.40
TOTAL	3415.66 sq ft 317.38
PROPOSED SECOND EXTENSION	: 324.10 sq ft 3.04
TOTAL	3739.76 347.50

SIG. OF LICENSED SURVEYOR

R. Mohan Rao, D.C.E.,
 LICENSED SURVEYOR
 Corporation of Madras
 REG. No: 14
 AMBATTUR TOWN SHIP
 ALANDUR MUNICIPALITY
 Consulting Engineer & Contractors
 Office: 15, Madley Road
 T. NAGAR, MADRAS-600 072

SIG. OF OWNER

J. Arulalan

PLAN SHOWING THE PROPOSED ADDITION TO THE EXISTING RESIDENTIAL BUILDING AT NO. 31, OLIVER ROAD MADRAS. DIVISION NO. 101. R.S. NO. 1639/37 & 38 OF MYLAPORE.

OLD SANCTION NO: 181/88.
 Dated: 14.6.88.

SCALE	1" = 8'0"	DATE	28-6-1989	DWG NO.	7/7/89
DRAWN BY:- V. JAGADEESAN. 9. G.R. NAIDU LANE SAIDAPET, MADRAS. 15.					